

THIS DOCUMENT IS CERTIFIED TO:

CAPITOL TITLE

◆◆◆
Settle On Our Experience®
www.capitoltitle.com

CASE #: R1509019



Long & Foster

The Total Homeownership Experience

Steven Cummings
20 Chevy Chase Circle
Washington, DC 20015
Office: 202-363-9700
Mobile: 202-895-7271



BENNETT PLACE N.E.

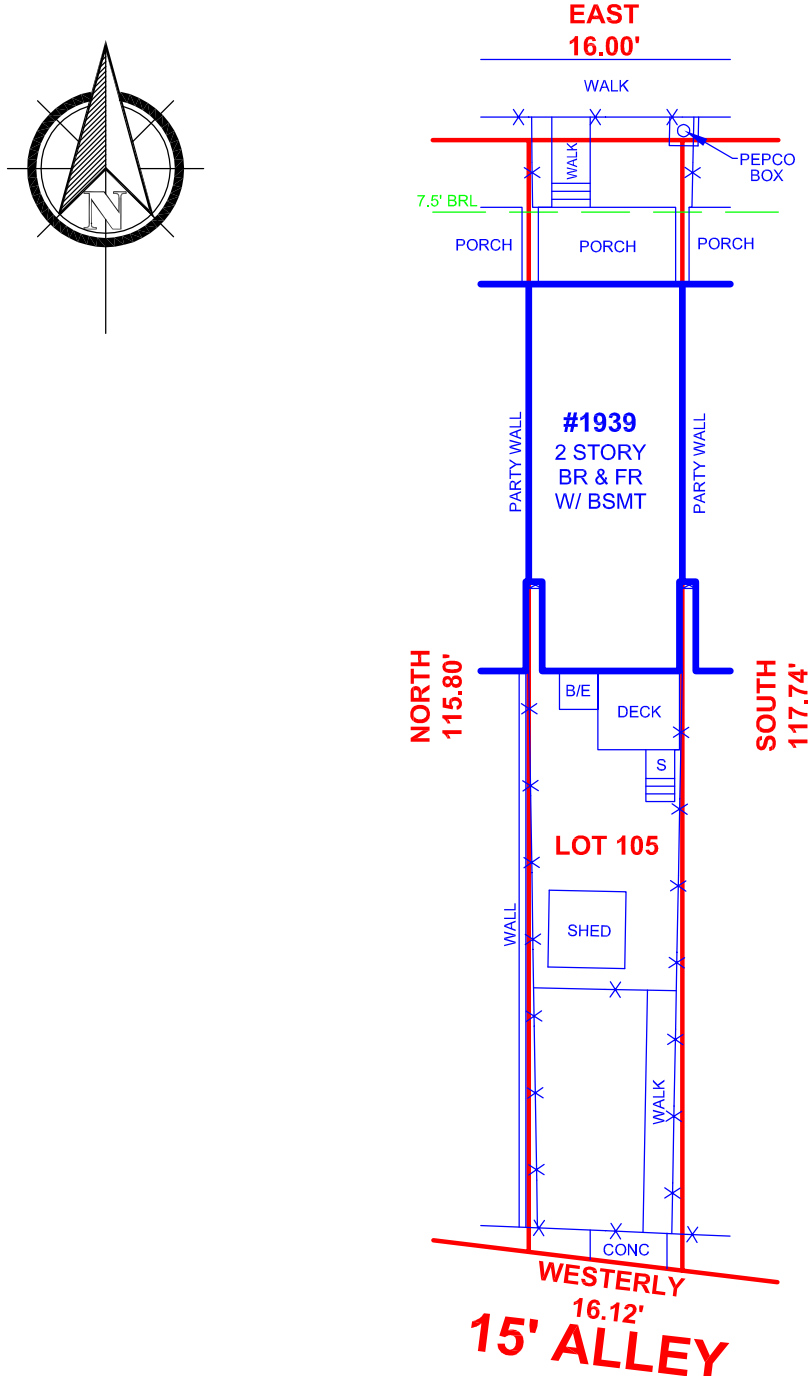

NOTE:
ENCROACHMENTS
MAY EXIST

LOCATION DRAWING OF:

#1939 BENNETT PLACE N.E.

LOT 105 SQUARE 4506

WASHINGTON, D.C.

LIBER: 78 FOLIO: 43

SCALE: 1"=20' DATE: 9-10-15

DRAWN BY: AP FILE #: 155895-241

LEGEND:

- X- FENCE
- B/E - BASEMENT ENTRANCE
- B/W - BAY WINDOW
- BR - BRICK
- BRL - BLDG. RESTRICTION LINE
- BSMT - BASEMENT
- C/S - CONCRETE STOOP
- CONC - CONCRETE
- D/W - DRIVEWAY
- FR - FRAME
- MAC - MACADAM
- O/H - OVERHANG
- PUE - PUBLIC UTILITY ESMT.

COLOR KEY:

- (RED) - RECORD INFORMATION
- (BLUE) - IMPROVEMENTS
- (GREEN) - ESMTS & RESTRICTION LINES

A Land Surveying Company



DULEY and Associates, Inc.



Serving D.C. and MD.

14604 Elm Street, Upper Marlboro, MD 20772

Phone: 301-888-1111

Fax: 301-888-1114

Email: orders@duley.biz

On the web: www.duley.biz

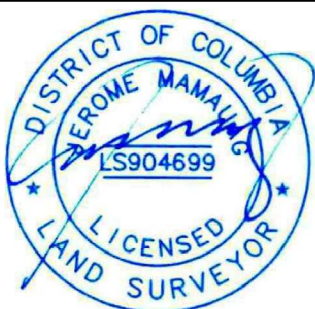

SURVEYOR'S CERTIFICATE

I HEREBY STATE THAT I WAS IN RESPONSIBLE CHARGE OVER THE PREPARATION OF THIS DRAWING AND THE SURVEY WORK REFLECTED HEREIN. THIS SURVEY IS NOT TO BE USED OR RELIED UPON FOR THE ESTABLISHMENT OF FENCES, BUILDING, OR OTHER IMPROVEMENTS. THIS PLAT DOES NOT PROVIDE FOR THE ACCURATE IDENTIFICATION OF PROPERTY BOUNDARY LINES, BUT SUCH IDENTIFICATION MAY NOT BE REQUIRED FOR THE TRANSFER OF TITLE OR SECURING FINANCING OR REFINANCING. THIS PLAT IS OF BENEFIT TO A CONSUMER ONLY INsofar AS IT IS REQUIRED BY A LENDER OR A TITLE INSURANCE COMPANY OR ITS AGENTS IN CONNECTION WITH THE CONTEMPLATED TRANSFER, FINANCING OR REFINANCING. THE LEVEL OF ACCURACY FOR THIS DRAWING IS 1". NO TITLE REPORT WAS FURNISHED TO NOR DONE BY THIS COMPANY. SAID PROPERTY SUBJECT TO ALL NOTES, RESTRICTIONS AND EASEMENTS OF RECORD. BUILDING RESTRICTION LINES AND EASEMENTS MAY NOT BE SHOWN ON THIS SURVEY. IMPROVEMENTS WHICH IN THE SURVEYOR'S OPINION APPEAR TO BE IN A STATE OF DISREPAIR OR MAY BE CONSIDERED "TEMPORARY" MAY NOT BE SHOWN. IF IT APPEARS ENCROACHMENTS MAY EXIST, A BOUNDARY SURVEY IS RECOMMENDED.

DULEY & ASSOC.

**WILL GIVE YOU A 100%
FULL CREDIT TOWARDS
UPGRADING THIS
SURVEY TO A
"BOUNDARY/STAKE"
SURVEY FOR ONE
YEAR FROM THE DATE
OF THIS SURVEY.**

(EXCLUDING D.C. & BALT. CITY)